vtech®

Instruction Manual

STRETCH & PLAY PALS

Flamingo



INTRODUCTION

Thank you for purchasing the **VTech® Stretch & Play Pals Flamingo**! Move flamingo up and down to hear playful sounds and sweet songs. Hear music, animal facts, learn about A-B-C's or make recordings.



INCLUDED IN THE PACKAGE

- **VTech® Stretch & Play Pals Flamingo**
- Quick Start Guide

WARNING

All packing materials such as tape, plastic sheets, packaging locks, removable tags, cable ties, cords and packaging screws are not part of this toy, and should be discarded for your child's safety.

NOTE

Please save this Instruction Manual as it contains important information.

Unlock the Packaging Locks:

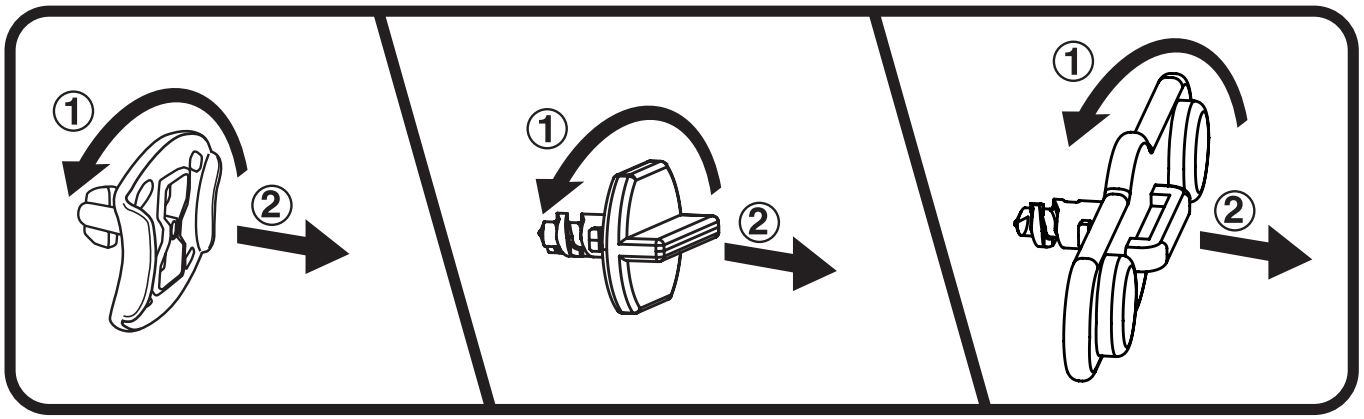

① Turn the packaging locks anticlockwise several times.

② Pull out and discard the packaging locks.

GETTING STARTED

ACTIVATE NORMAL PLAY MODE

This toy is in Try-Me mode. To exit this mode, follow these steps:

While pressing the **Sing-Along Mode** and **Learning Mode** **buttons**, slide the **On/Off Switch** from the **Off** to the **On** position on the right.

You will hear three sounds when normal play mode is activated.

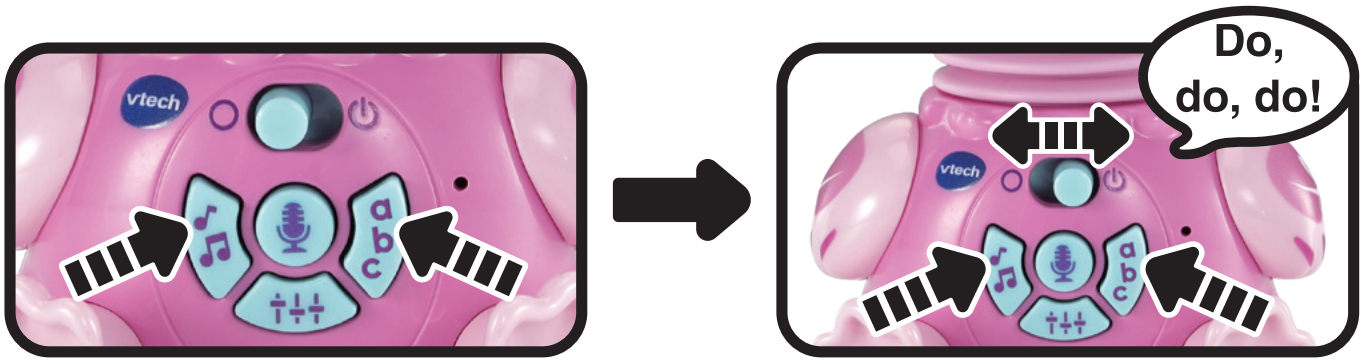

Battery Removal and Installation

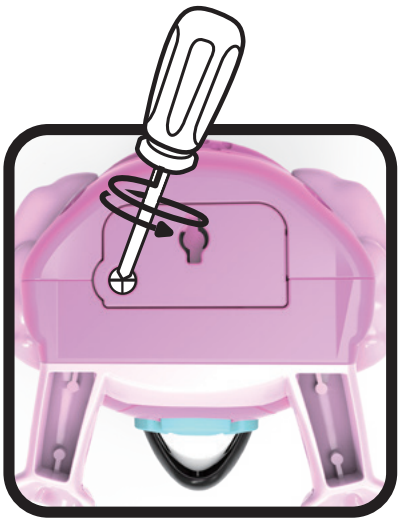

1. Make sure the unit is turned **OFF**.
2. Locate the battery cover on the bottom of the unit. Use a screwdriver to loosen the screw and then open the battery cover.
3. If used batteries are present, remove these batteries from the unit by pulling up on one end of each battery.
4. Install 2 new 1.5V AAA (LR03) batteries following the diagram inside the battery box. (For best performance, alkaline batteries or fully charged Ni-MH rechargeable batteries are recommended.)
5. Replace the battery cover and tighten the screw to secure.

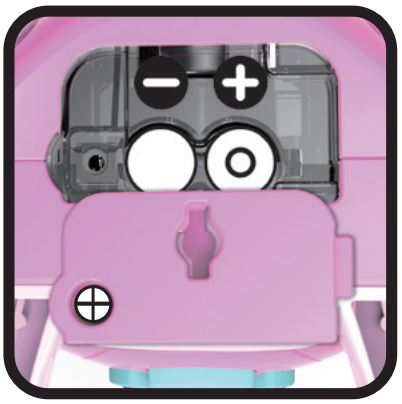

WARNING:

Adult assembly required for battery installation.

Keep batteries out of reach of children.

IIMPORTANT: BATTERY INFORMATION

- Insert batteries with the correct polarity (+ and -).
- Do not mix old and new batteries.
- Do not mix alkaline, standard (carbon-zinc) or rechargeable batteries.
- Only batteries of the same or equivalent type as recommended are to be used.
- Do not short-circuit the supply terminals.
- Remove batteries during long periods of non-use.
- Remove exhausted batteries from the toy.
- Dispose of batteries safely. Do not dispose of batteries in fire.

RECHARGEABLE BATTERIES:

- Rechargeable batteries are only to be charged under adult supervision.
- Do not charge non-rechargeable batteries.

Disposal of batteries and product



The crossed-out wheelie bin symbols on products and batteries, or on their respective packaging, indicates they must not be disposed of in domestic waste as they contain substances that can be damaging to the environment and human health.

The chemical symbols Hg, Cd or Pb, where marked, indicate that the battery contains more than the specified value of mercury (Hg), cadmium (Cd) or lead (Pb) set out in the Batteries and Accumulators Regulation.



The solid bar indicates that the product was placed on the market after 13th August, 2005.



Please dispose of your product and batteries responsibly.

In the UK, give this toy a second life by disposing of it at a small electricals collection point* so all of its materials can be recycled.

Learn more at:

www.vtech.co.uk/recycle

www.vtech.com.au/sustainability

* Visit www.recyclenow.com to see a list of collection points near you.

Note:

If the unit repeatedly powers down or the light flashes then fades out, we suggest changing the batteries.

PRODUCT FEATURES

1. **On/Off Switch** 

   To turn the unit **On**, slide the switch to the **On** position.

   To turn the unit **Off**, slide the switch to the **Off** position.

2. **Mode Buttons** 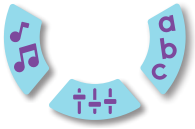

   Press one of **3 Mode Buttons** to choose Sing-Along, Remix or Learning mode.

3. **Record & Repeat** 

   Press and hold the button to record sounds, press it again to play your recording.

4. **Stretch & Play Neck** 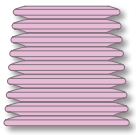

   Move the neck up and down to change the pitch of songs, make fun sounds, hear note by note singing, explore A-B-C's and playback recordings. The light will flash with the sounds.

5. **Automatic Shut-Off**

   To preserve battery life, the unit will automatically power off after several minutes without input. The unit can be turned on again by switching the **On/Off Switch** to the **On** position.

ACTIVITIES

1. Fun Sounds Mode

Slide the **On/Off Switch** to the **On** position to enter this mode. Move flamingo up and down to hear fun sounds.



2. Sing-Along Mode

Press to hear songs. Move flamingo up and down to add in fun sounds. When a song is finished, move the body again to hear flamingo sing note by note. Press the button again to change the song.



3. Remix Mode

Press to hear songs, then move flamingo up and down to change the sound. Press the button again to hear a new song.



4. Learning Mode

Press to hear flamingo facts. Move flamingo up and down to explore the ABCs and hear the alphabet song. Move flamingo again to add fun sounds into the song.



5. Recording Mode

Press and hold the button until you hear a beep. Continue holding while you record. Press again or move flamingo up and down to playback your recording.



SONG LYRICS

Song 1.

Hello sunshine. Hello sunshine.

Hello sea. Hello sea.

I'm a pink flamingo. I'm a pink flamingo.

Yes, that's me. Yes, that's me!

Song 2.

Sing and dance and splash and play,
I love music on a sunny day.
F-L-A-M-I-N-G-O!
Dance with me, away we go!

Song 3.

I love swimming,
Spending time in the sea.
Sun, sand, and fishing,
Where else would I want to be?!
I am a pink flamingo.
If you find prawn, that's where I go.
We'll splash with our feet,
As we snack on pink treats,
While paddling out to sea.

Song 4.

A, B, C, D, E, F, G.
Shake-a, shake-a. Sing with me.
H, I, J, K, L, M, N, O, P.
Freeze... Now move up and down with me.
Q, R, S, T, U, V.
It's time to dance and sing with me.
W, X, now Y, and Z.
Shake-a, shake-a. Sing with me.

CARE & MAINTENANCE

1. Keep the unit clean by wiping it with a slightly damp cloth.
2. Keep the unit out of direct sunlight and away from any direct heat sources.
3. Remove the batteries if the unit will not be in use for an extended period of time.
4. Do not drop the unit on hard surfaces and do not expose the unit to moisture or water.

TROUBLESHOOTING

If for some reason the unit stops working or malfunctions, please follow these steps:

1. Turn the unit **Off**.
2. Interrupt the power supply by removing the batteries.
3. Let the unit stand for a few minutes, then replace the batteries.
4. Turn the unit **On**. The unit should now be ready to use again.
5. If the unit still does not work, install a new set of batteries.

If the problem persists, please contact our Consumer Services Department and a service representative will be happy to help you.

CONSUMER SERVICES

Creating and developing **VTech**® products is accompanied by a responsibility that we at **VTech**® take very seriously. We make every effort to ensure the accuracy of the information, which forms the value of our products. However, errors sometimes can occur. It is important for you to know that we stand behind our products and encourage you to call our Consumer Services Department with any problems and/or suggestions that you might have. A service representative will be happy to help you.

UK Customers:
Phone: 0330 678 0149 (from UK) or +44 330 678 0149 (outside UK)
Website: www.vtech.co.uk/support

Australian Customers:
Phone: 1800 862 155
Website: support.vtech.com.au

NZ Customers:
Phone: 0800 400 785
Website: support.vtech.com.au

PRODUCT WARRANTY/ CONSUMER GUARANTEES

UK Customers:

Read our complete warranty policy online at vtech.co.uk/warranty.

Australian Customers:

VTECH ELECTRONICS (AUSTRALIA) PTY LIMITED – CONSUMER GUARANTEES

Under the Australian Consumer Law, a number of consumer guarantees apply to goods and services supplied by VTech Electronics (Australia) Pty Limited. Please refer to vtech.com.au/consumerguarantees for further information.

Visit our website for more information about our products, downloads, resources and more.

www.vtech.co.uk
www.vtech.com.au

© 2026 VTech.
All rights reserved.
IM-588000-000
Version:0